



**JOURNAL  
OF THE  
VIRGIN ISLANDS  
ARCHAEOLOGICAL  
SOCIETY**

0  
930.1000  
IR

**NUMBER 4  
1977**

# THE VIRGIN ISLANDS ARCHAEOLOGICAL SOCIETY

Founded and incorporated, January 1974, at St. Thomas, U.S. Virgin Islands as a non-profit, scientific organization.

The object for which this corporate society is formed is to bring together those persons having a serious interest in archaeology, history and related studies; to explore, excavate (under the aegis and direction of the Territorial Archaeologist of the government of the U.S. Virgin Islands), chart and study the cultures of primitive peoples who once inhabited our Islands; to publish the Society's findings; to communicate with other archaeological and historical societies and disseminate knowledge acquired through such activities.

Membership in the Society is open to all persons having an abiding interest in the objectives of the Society and who adhere to the Society's Code of Ethics.

## MEMBERSHIPS

Life . . . . .	\$150
Fellow (as elected by the Executive Council) . . . . .	20
Active . . . . .	20
Joint (husband and wife) . . . . .	25
Institutional (Libraries, museums, and other archaeological societies) . . . . .	40
Associate & Sustaining . . . . .	15
Student (at High School & College level) . . . . .	5
Honorary (as elected by Members of the Society).	

Except for Life Membership, all dues are annual and fees are to be paid in U.S. currency.

All Members are entitled to cast a vote and to receive one copy of the Journal as issued.

Application for Membership to the Society and Subscription to the Journal, and all general correspondence: Jean McCluskey, Executive Secretary, P.O. Box 7788, St. Thomas, V.I. 00801. For information regarding the St. Croix Chapter, Alisa M. Penso, P.O. Box 165, Kingshill P.O., St. Croix, V.I. 00840; Tel. 772-3918.

Manuscripts, (drawings, charts, maps, photographs) submitted to the Society's Journal shall be in the English language, typewritten and doubled spaced; and shall become the property of the Society unless return is requested and accompanied by a self-addressed, stamped envelope. All correspondence deemed suitable for publication should be sent via air, certified mail: Kenneth C. Dick, Editor, High Road, Star Route, Vessup Bay Estates, St. Thomas, U.S. Virgin Islands, 00801. The Society cannot guarantee publication of unsolicited articles and reserves the right to reject and/or edit all articles, in the best interests of the Society.

Copies of the Society's Journal or Journals will be sent, free of charge, to all members not in arrears. (One copy per Membership).

SOCIETY MEETING DATES: the 3rd Thursday of each month, 8 p.m. at the Society's headquarters, Havensight Road, St. Thomas.

41-1022

**VIRGIN ISLANDS ARCHAEOLOGICAL SOCIETY**



**Number Four  
1977**

**Journal**

**Published by the Virgin Islands Archaeological Society, Inc.,  
Havensight Road, St. Thomas, U.S. Virgin Islands 00801.**

VIRGIN ISLANDS ARCHAEOLOGICAL SOCIETY, INC.

OFFICERS

Katheryne Kay-Willock.....Administrator  
Jean W. McCluskey.....Executive Secretary  
William M. Hall.....Treasurer  
Hon. Kenneth C. Dick.....Editor

ST. CROIX CHAPTER

Bruce E. Tilden.....Acting Chairman  
Alisa M. Penso.....Acting Recording Secretary

FELLOWS

Manuel Ant. Garcia Arevalo	Katheryne Kay-Willock(Life)
Theodore E. Bradstreet	Dr. Joseph G. Moore
Dr. Jose Maria Curxent	Dr. Fred Olsen
Hon. Kenneth C. Dick(Life)	Dr. Irving Rouse
Alfredo E. Figueredo(Life)	Dr. Robert L. Schuyler(Life)
Dr. Sally A. Fechtmeyer	Bruce E. Tilden
Frederik C. Gjessing	Dr. Edward L. Towle
Virginia Goldie	George F. Tyson, Jr.

Dr. Douglas H. Ubelaker

EXECUTIVE COUNCIL

Hon. Kenneth C. Dick, Chairman [Delegate of the Fellows]  
Robert B. Child Dr. Douglas H. K. Lee Robert Compton  
Norman A. Willock, Vice Chairman

TRUSTEES

Hon. Kenneth C. Dick	Dr. Joseph G. Moore
Dr. Sally A. Fechtmeyer	Michael Paiewonsky
Frederik C. Gjessing	Dr. Edward L. Towle

Norman A. Willock

ETHICS COMMITTEE

Bruce E. Tilden, Chairman

Hon. Kenneth C. Dick	Dr. Joseph G. Moore
Dr. Sally A. Fechtmeyer	George F. Tyson, Jr.

PUBLICATIONS COMMITTEE

Hon. Kenneth C. Dick, Chairman [Editor]  
Alfredo E. Figueredo Patrick M. Rice  
Norman A. Willock

## SOCIETY JOINS COALITION

The Virgin Islands Archaeological Society joined with the V. I. Conservation Society for a Coalition Meeting on 26 February 1977. We searched the community for organizations interested and involved in preserving and enriching the cultural life of our islands and in promoting a quality existence for those people who live here. Surprisingly, a list of more than 40 such private organizations and a dozen governmental agencies was produced. The Coalition Committee is currently preparing a resource document listing all of these organizations and their interests as well as Officers and contact information.

Any person who is interested in receiving a copy of this document, or would like to submit an entry should contact either Mr. Arthur Watres, V. I. C. S., Box 4187, St. Thomas, U.S. Virgin Islands 00801 or Mrs. Katheryne Kay-Willock, Administrator, V. I. Archaeological Society, Box 7783, St. Thomas, U. S. Virgin Islands 00801.

Mr. Charles Tilton said in his opening address to the Coalition: Like every American community, we have a wealth of good things which we have enjoyed and taken for granted. But we know that if our descendants are to know and enjoy a quality existence, we have a large task before us to defend, preserve and enrich the best that nature created and man have produced. We have a further task of instilling an appreciation and an understanding of these good things in the minds and the hearts of the young people. A civilization can last and thrive only as long as the eyes of the people are open to its glories."

"The groups represented, constitute this community's highest commitment to a quality existence....Though it appears that we represent a vast array of interests, our larger goals are identical, and where we find consensus, we can exert powerful force for reforms and initiatives for public good....Recognition of the fact that the boundaries of cultural interests are arbitrary, we must not obscure our immense shared interests. Let us consider how we can increase our capacity for service by cooperative effort."

The Coalition Committee will meet on 23 April 1977 at the V. I. Archaeological Society Headquarters at 10 AM. We wish to accept any comments or further information that can be provided.

## BIOGRAPHICAL NOTES

*Gary S. Vesceilius* is Territorial Archaeologist for the U.S. Virgin Islands. A graduate of Yale and the University of Michigan, he has taught archaeology at the City University of New York and the University of Illinois, and has been associated as a researcher with various other universities and a number of museums and foundations. He has done archaeological fieldwork in Peru, Mexico and many parts of the continental U.S. as well as in the West Indies. His areas of special interest are the prehistory of the Central Andean and the Caribbean regions, human ecology, the application of statistical techniques to the solution of archaeological problems, and dating methods (radiocarbon, in particular).

*Kenneth C. Dick* was born in Sheepshead, New York: Historian, sinologist and Egyptologist, his field experience in archaeology ranges from Central America, to the Middle East and China. His special interests are in the prehistory and Ptolemaic Dynastic Period of Egypt. His forte is pyramidology. As one of the founders of the Virgin Islands Archaeological Society, he has become involved in the study of Pre-Columbian and Columbian toponymy of the Caribbean Islands and Cays. He is the author of three published books and numerous articles.

*Katheryne Kay-Willock* has been employed by the United States Government of the Virgin Islands as an Archaeologist for the last three years. As one of the founders of the Virgin Islands Archaeological Society, she has maintained an active interest in conservation, education and 'public archaeology'. A graduate of Arizona State University, her areas of special interest are in West Indian prehistory, insular adaptation, osteology and archaeological ceramics. She has done archaeological fieldwork in the Dominican Republic, Puerto Rico, Vieques, the U. S. Virgin Islands, the British Virgin Islands and Antigua as well as in the Southwestern United States.

EDITOR'S NOTE

Line drawings submitted for future publication in the JOURNAL should be on Strathmore two-ply plate-finish Bristol board. Photographs must be black and white glossy prints only, preferably 6"x10". Whenever possible, manuscripts should be camera-ready; typescript margins should be kept within 6"x10" (including page numbers) giving a finished type size page for 25% reduction. Special Note: Typescript should be IBM 12-point Courier style complete with diacriticals, italics, brackets and footnotes.

\* \* \* \* \*



Virgin Islands Archaeological Society, Inc.

P. O. BOX 7788, ST. THOMAS, U. S. VIRGIN ISLANDS 00801

APPLICATION FOR MEMBERSHIP

NAME: \_\_\_\_\_

ADDRESS: \_\_\_\_\_

\_\_\_\_\_

TELEPHONE: HOME \_\_\_\_\_ OFFICE \_\_\_\_\_

CLASS OF MEMBERSHIP:	NEW _____	RENEWAL _____
ACTIVE _____ (\$20.00)	INSTITUTIONAL _____	(\$40.00)
JOINT _____ (\$25.00)	SUSTAINING _____	(\$15.00)
FELLOW _____ (\$20.00)	STUDENT _____	(\$5.00)
LIFE _____ (\$150.00)	DONATION _____	\$

Signature of Applicant

Signature of Applicant

Approved by \_\_\_\_\_

Date \_\_\_\_\_





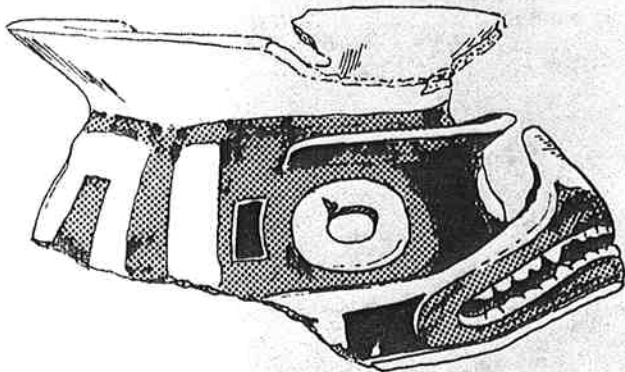

ARNOS VALE RIVER, ST. VINCENT, WEST INDIES

Another exciting new discovery has been made by Mrs. Janet Wall of Union Island which is the subject of an article by Mrs. Katheryne Kay-Willock entitled ANIMISTIC ART IN THE ANTILLES. This drawing was made from photographs provided by Mrs. Wall and was executed by Mr. Norman A. Willock. The photographs show a rather large pot, approximately 12 inches across the flared rim, with a heavy "eyebrow" or "shade" ledge over the eyes which open into the vessel. The mouth is also hollowed out or open and has distinctly modeled teeth set in a protruding jaw which is slanted upward to a horn-like snout. This may be only a section of a larger vessel, the top of a "stand". It is very finely modeled, incised and painted in three colors: red, black and a whitish-buff.